

THIS BEING A PORTION OF LOT NO. 16 OF THE JOHN G. GREER EST. & A PORTION OF A TRIANGULAR SHAPED LOT OF THE A.P. BURNETT LAND.

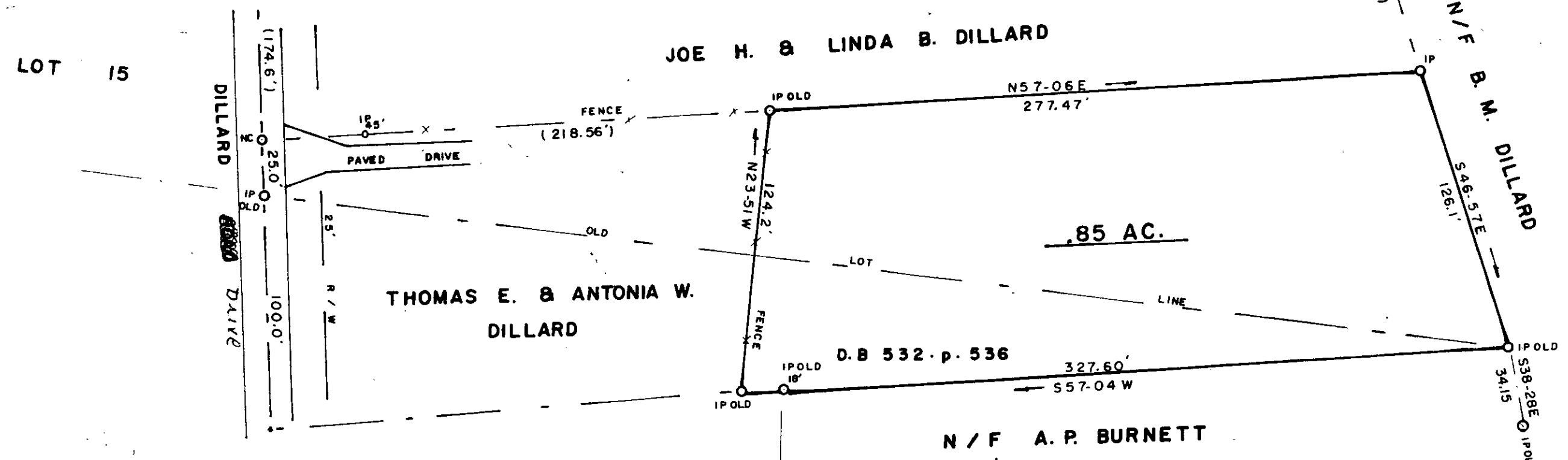
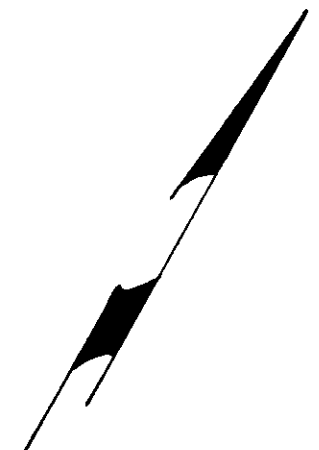

FILED  
GREENVILLE CO. S.C.  
OCT 29 11 36 AM '82  
DONNIE S. TANKERSLEY  
R.M.C.

OCT 29 1982

DILLARD Dr.

✓  
9-H-13

SOUTH CAROLINA  
REGISTERED  
LAND SURVEYOR  
JAMES V. GREGORY  
1101 W. 3rd St.  
GREENVILLE S.C.

E. C. : 1/7,500



SURVEY FOR:		Rt 3, Box 124	
THOMAS E. DILLARD & ANTONIA W. DILLARD			
SCALE: 1" = 50'	LOCATION:		
DATE: SEPT. 1, 1982	NEAR PLEASANT GROVE CHURCH		
COUNTY:	STATE:		
GREENVILLE	S. C. 5.00CI		
JAMES V. GREGORY, R.L.S.	449	D. B 263	p. 415
RT. 3 - CAMPOBELLO, S. C.		P. B	P.
		BLK. MAP:	

MICROFILMED